



THE METROPOLITAN WATER DISTRICT OF SOUTHERN CALIFORNIA

700 North Alameda Street
Los Angeles, California 90012
(213) 217-6000 <http://mwdh2o.com>

Notice of Determination

To: Office of Planning and Research
1400 Tenth Street
Sacramento, CA 95814

From: The Metropolitan Water District of Southern California
700 North Alameda Street
Los Angeles, California 90012

Subject: Filing of Notice of Determination in compliance with Section 21108 of the Public Resources Code.

Project Title: Inland Feeder-Foothill Pump Station Intertie Project

State Clearinghouse Number	Lead Agency/Applicant Contact Person	Area Code/Telephone/Extension
2024050868	Ms. Michelle Morrison	(213) 217-7906

Project Location (include county):

The Project is located at the intersection of Greenspot Road and Cone Camp Road in the city of Highland, San Bernardino County.

Project Description:

The proposed Project consists of the installation of two new pipeline connections between the Inland Feeder and the San Bernardino Valley Municipal Water District-Inland Feeder Interconnection Line 1 and Foothill Pump Station. Both new pipelines would have their own valves, valve vault structures, and surge tanks. Additionally, a vault structure with valve will be installed on the Inland Feeder to control direction of water flow along Inland Feeder. The two pipelines are referred to as the supply connection and the discharge connection. The supply connection pipeline would be approximately 500 feet in length and send water from the Inland Feeder to the Foothill Pump Station for pumping. The discharge connection pipeline would be approximately 1,000 feet in length and send the pumped water back into the Inland Feeder, allowing it to have enough pressure flow to its final destination of the Rialto Pipeline. Both the supply and discharge pipelines would be approximately 54 inches in diameter. Construction staging and storage would occur on the open dirt and gravel space within Metropolitan’s fee property in the Project Area. Operations and maintenance activities at the Inland Feeder and Foothill Pump Station, including the frequency of staff visits, maintenance, and shutdowns, would be similar to existing conditions once construction activities are completed.

This is to advise that The Metropolitan Water District of Southern California as a Lead Agency under CEQA has approved the above-described project on 8/20/24 and has adopted the following determinations:

1. The project [will will not] have a significant effect on the environment.
2. A Mitigated Negative Declaration was prepared and adopted for this project pursuant to the provisions of CEQA.
3. Mitigation measures [were were not] made a condition of the approval of the project.
4. A Mitigation Monitoring Report or Monitoring Plan [was was not] adopted for this project.
5. A State of Overriding Considerations [was was not] made a condition of the approval of the project.
6. Findings [were were not] made pursuant to the provisions of CEQA.

A Mitigated Negative Declaration is on file at Metropolitan’s headquarters at 700 North Alameda Street, Los Angeles, CA 90012.

Signature:  Digitally signed by Sean Carlson

Date: 8/21/24

Sean Carlson
Environmental Planning Manager, The Metropolitan Water District of Southern California

Date received for filing at County or OPR:



THE METROPOLITAN WATER DISTRICT OF SOUTHERN CALIFORNIA

700 North Alameda Street
Los Angeles, California 90012
(213) 217-6000 <http://mwdh2o.com>

Notice of Determination

To: San Bernardino County
Clerk of the Board of Supervisors
385 N. Arrowhead Avenue, 2nd Floor
San Bernardino, California 92415-0130

From: The Metropolitan Water District of Southern California
700 North Alameda Street
Los Angeles, California 90012

Subject: Filing of Notice of Determination in compliance with Section 21108 of the Public Resources Code.

Project Title: Inland Feeder-Foothill Pump Station Intertie Project

State Clearinghouse Number	Lead Agency/Applicant Contact Person	Area Code/Telephone/Extension
2024050868	Ms. Michelle Morrison	(213) 217-7906

Project Location (include county):

The Project is located at the intersection of Greenspot Road and Cone Camp Road in the city of Highland, San Bernardino County.

Project Description:

The proposed Project consists of the installation of two new pipeline connections between the Inland Feeder and the San Bernardino Valley Municipal Water District-Inland Feeder Interconnection Line 1 and Foothill Pump Station. Both new pipelines would have their own valves, valve vault structures, and surge tanks. Additionally, a vault structure with valve will be installed on the Inland Feeder to control direction of water flow along Inland Feeder. The two pipelines are referred to as the supply connection and the discharge connection. The supply connection pipeline would be approximately 500 feet in length and send water from the Inland Feeder to the Foothill Pump Station for pumping. The discharge connection pipeline would be approximately 1,000 feet in length and send the pumped water back into the Inland Feeder, allowing it to have enough pressure flow to its final destination of the Rialto Pipeline. Both the supply and discharge pipelines would be approximately 54 inches in diameter. Construction staging and storage would occur on the open dirt and gravel space within Metropolitan’s fee property in the Project Area. Operations and maintenance activities at the Inland Feeder and Foothill Pump Station, including the frequency of staff visits, maintenance, and shutdowns, would be similar to existing conditions once construction activities are completed.

This is to advise that The Metropolitan Water District of Southern California as a Lead Agency under CEQA has approved the above-described project on 8/20/24 and has adopted the following determinations:

1. The project [will will not] have a significant effect on the environment.
2. [A Mitigated Negative Declaration was prepared and adopted for this project pursuant to the provisions of CEQA.
3. Mitigation measures [were were not] made a condition of the approval of the project.
4. A Mitigation Monitoring Report or Monitoring Plan [was was not] adopted for this project.
5. A State of Overriding Considerations [was was not] made a condition of the approval of the project.
6. Findings [were were not] made pursuant to the provisions of CEQA.

A Mitigated Negative Declaration is on file at Metropolitan’s headquarters at 700 North Alameda Street, Los Angeles, CA 90012.

Signature:  Digitally signed by Sean Carlson **Date:** 8/21/24

Sean Carlson
Environmental Planning Manager, The Metropolitan Water District of Southern California

Date received for filing at County or OPR:

\\usnetapp01\Infrastructure_Reliability_Section\Infrastructure_Unit\Geodetics_and_Mapping_Team_1\Projects\Inland_Feeder\GIS\Inland_Feeder_Foothill_Pump_Station_Intertie.aprx (F_Foothill_Pump_Station_Intertie.aprx) [Printed 7/31/2024] Prepared by: Enrique Chen (GMTT), Requestor: Michelle Morrison Job#: GIS24-07-23

This exhibit is to be used for approximate positioning only. It is not to be used, nor is it intended to be used for engineering, recording or litigation purposes. No warranty of accuracy is implied or guaranteed.



Project Area (Red fill)

Existing Pipeline (Blue line)

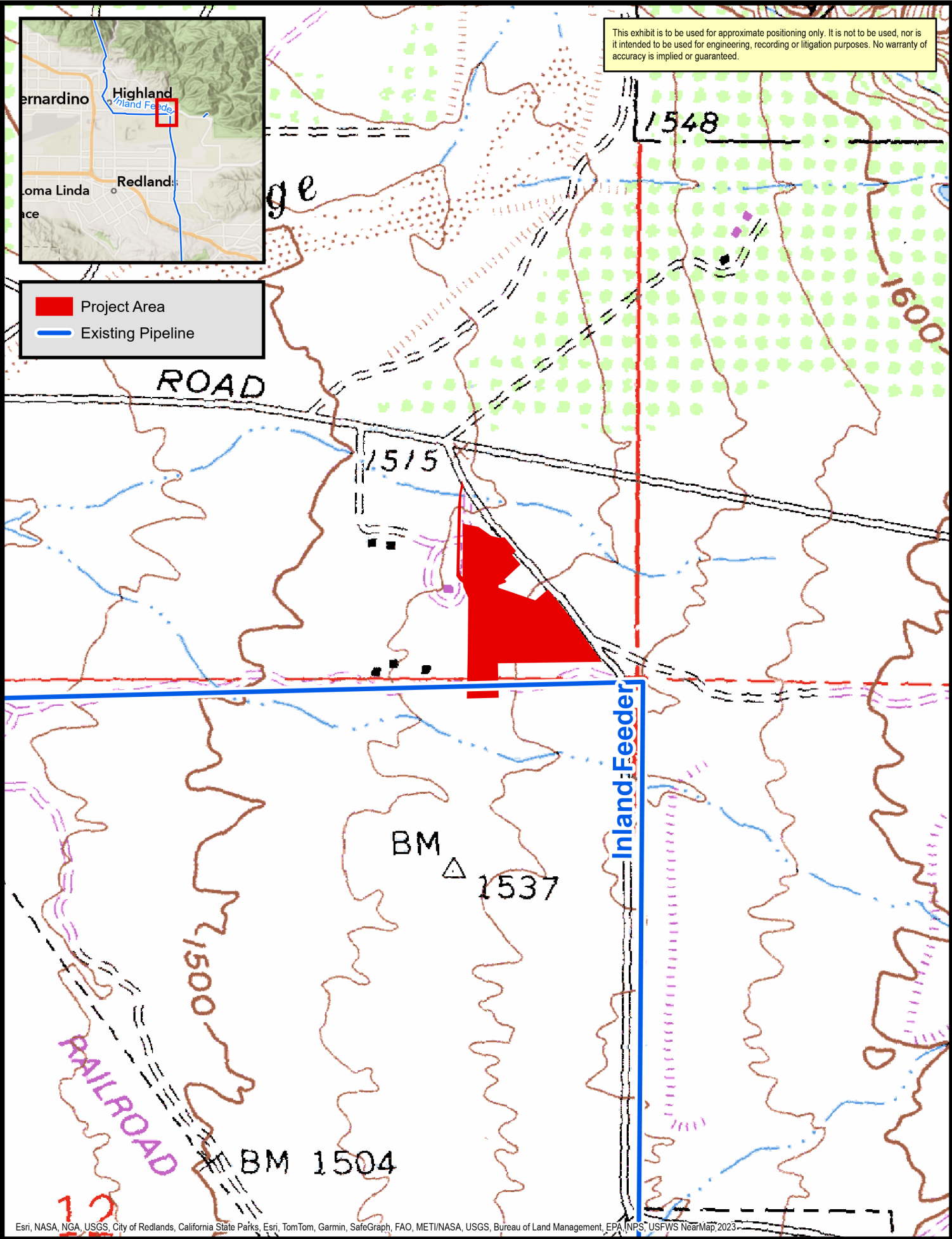

Esri, NASA, NGA, USGS, City of Redlands, California State Parks, Esri, TomTom, Garmin, SafeGraph, FAO, METI/NASA, USGS, Bureau of Land Management, EPA/NPS, USFWS NearMap, 2023

METROPOLITAN WATER DISTRICT OF SOUTHERN CALIFORNIA - (213) 217-7561

4 REMITTANCE ADVICE
3 CHECK AMOUNT *****2,966.75 DATE 06/26/24 CHECK NO. 726872
VENDOR NO 91407

Invoice Number	Batch Number	Invoice Date	Gross Amount	Discount Amount	Net Amount
082024	VC01K24062	06/20/24	2,966.75	0.00	2,966.75
CWO-MICHELLE M CK PICK UP					

REMOVE DOCUMENT ALONG THIS PERFORATION

THIS DOCUMENT IS PRINTED IN TWO COLORS. DO NOT ACCEPT UNLESS BLUE AND BROWN ARE PRESENT.



MWD

METROPOLITAN WATER DISTRICT
OF SOUTHERN CALIFORNIA
P.O. BOX 54153 TERMINAL ANNEX,
LOS ANGELES, CA 90054-0153

BANK OF AMERICA
333 Hope Street
Los Angeles, CA 90071

16-66
1220

CHECK NO.
726872

DATE
06/26/24

VENDOR
91407

*****2,966.75

Two Thousand Nine Hundred Sixty-Six And 75/100 Dollars

PAY TO THE
ORDER OF

SAN BERNARDINO COUNTY
385 N. ARROWHEAD AVENUE
THIRD FLOOR
SAN BERNARDINO, CA 92415

Keston Kesai

⑈ 7 268 7 2⑈ ⑆ 1 2 200066 1⑆ 14593 ⑈ 5093 7⑈

METROPOLITAN WATER DISTRICT
OF SOUTHERN CALIFORNIA
P.O. BOX 54153 TERMINAL ANNEX,
LOS ANGELES, CA 90054-0153

SAN BERNARDINO COUNTY
385 N. ARROWHEAD AVENUE
THIRD FLOOR
SAN BERNARDINO, CA 92415

SEE OTHER SIDE FOR
OPENING INSTRUCTIONS

SEE OTHER SIDE FOR
OPENING INSTRUCTIONS